

CUSTOMER PART No.

CUSTOMER

CAN ART STD.

DIE No.

EH05765

DESCRIPTION

2 1/2" SCH 10

PROPOSAL No.

H-50761

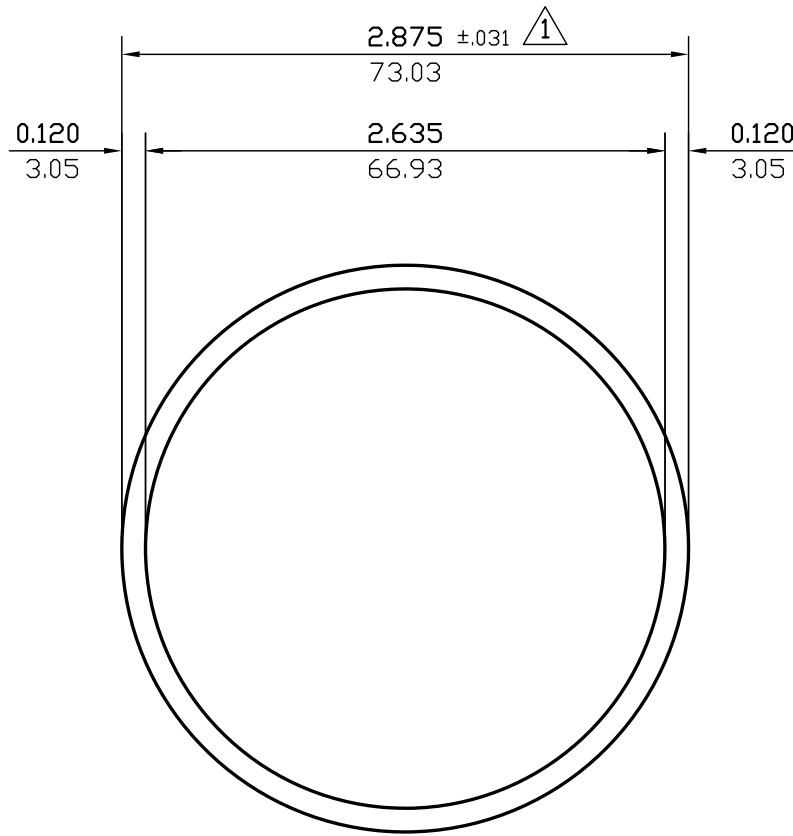

NOTE: BREAK ALL CORNERS WITH 0.015" (.38 MM) RADIUS UNLESS OTHERWISE SPECIFIED. STANDARD TOLERANCES TO APPLY UNLESS OTHERWISE SPECIFIED.

WALL THICKNESS **0.120(3.05)** EXCEPT AS SHOWN

DATE	REV	DESCRIPTION	BY
03/10/23	2	REMOVED ALLOY	JASON
07/15/15	1	ADDED ±0.031 TOLERANCE.	PAUL
EST.AREA	1.039	IN. ²	EST.AREA 670.075 MM. ²
EST.WT.	1.246	LBS/FT.	EST.WT. 1.855 KG/M.
EST.PER.	17.310	IN.	EST.PER. 439.678 MM.
OUT PER.	9.032	IN.	OUT PER. 229.4 MM.
C.C.D.	2.875	IN.	C.C.D. 73.025 MM.
FACTOR 14	FINISH M/F	ALLOY & TEMP.	
CHKD BY	SCALE 1:1	DWN BY L.L.	DATE 06/20/2002

CAN ART

ALUMINUM EXTRUSION INC.

428 JUTRAS DRIVE S.
WINDSOR, ONT. N8N 5C5
TEL. NO. (519) 727-4399
FAX NO. (519) 727-6434
E-MAIL: canart@canart.com

THIS DRAWING IS NOT NECESSARILY A COPY OF YOUR ORIGINAL. PLEASE APPROVE DIMENSIONS AND TOLERANCES INDICATED. CAN ART ASSUMES NO RESPONSIBILITY EITHER TECHNICAL OR LEGAL FOR HAVING THIS SHAPE MADE. THE CUSTOMER AGREES TO FULLY PROTECT CAN ART ALUMINUM FROM CLAIMS OF OTHERS RESULTING FROM THIS SHAPE.

SIGNED: _____ DATE: _____